

REFER TO DRAWING PK1002-NCC-GEN-FSC-DR-CH-009 FOR CONTINUATION

NOTES

1. This drawing is for planning application purposes only, it is not a construction issue drawing.
2. Do not scale from this drawing.
3. Drawing to be printed in colour.

KEY

- Red Line Boundary
- Excluded from Red Line Boundary
- National Highways A47 Scheme
- The Proposed Scheme (shown for illustrative purposes only)
- Norfolk County Council owned land

Mapping reproduced by permission of Ordnance Survey on behalf of HMSO.
 © Crown copyright and database rights 2024 Ordnance Survey 100019340.

REVISION	DRAWN	CHECKED	APPROVED	DATE

CLIENT
Norfolk County Council
 Grahame Bygrave
 Interim Executive Director of
 Community & Environmental Services
 Norfolk County Council
 County Hall, Martineau Lane
 Norwich NR1 2SG



DRAWING TITLE
 NORWICH WESTERN LINK
 RED LINE BOUNDARY PLAN
 SHEET 8 OF 11

DRAWING STATUS
 AUTHORISED FOR PLANNING APPLICATION

DRAWN	CHECKED	APPROVED	AUTHORISED
AF	AL	MKU	MAK

SCALE @ A1 SIZE	DATE	REVISION
1:2500	22/02/24	C01

DRAWING NUMBER
 PK1002-NCC-GEN-FSC-DR-CH-0010

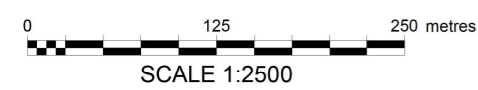

REFER TO DRAWING PK1002-NCC-GEN-FSC-DR-CH-0011 FOR CONTINUATION